



ROAD TRIP



|                          |  |
|--------------------------|--|
| CONSTRUCTION             | LOOP   |
| PILE FIBER COMPOSITION   | 100% Nylon (Polyamide 6)   |
| YARN TYPE                | BCF  |
| DYE METHOD               | Solution Dyed  |
| PILE WEIGHT              | 580 g/m <sup>2</sup>   |
| NUMBER OF TUFTS          | 185650/m <sup>2</sup>  |
| TUFTING GAUGE            | 1/10"  |
| PRIMARY BACKING          | Non-Woven  |
| SECONDARY BACKING        | <b>StableShield</b> - 100% Vinyl                                 |
| OPTIONAL BACKINGS        | <b>Recova</b> -PU Cushion, <b>EcoShield</b> -100% Recycled Vinyl |
| TILE SIZE                | 50 cm x 50 cm  |
| PILE HEIGHT              | 3.5 mm   |
| TOTAL PILE HEIGHT        | 4.5 mm   |
| PILE TREATMENT           | INVISTA Anti-Soil Treatment, Anti-Microbial (Optional)           |
| RECOMMENDED INSTALLATION | Quarter Turn or Brick  |

# SPECIFICATIONS

# COLOURLINE



ROAD TRIP - 645



ROAD TRIP - 646

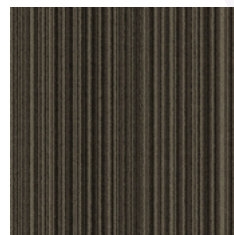

ROAD TRIP - 647

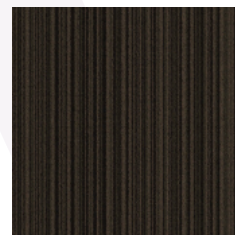

ROAD TRIP - 649

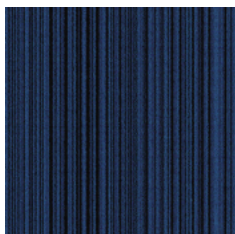

ROAD TRIP - 658



ROAD TRIP - 673



ROAD TRIP - 675

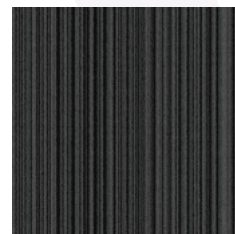

ROAD TRIP - 676

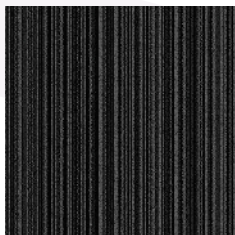

ROAD TRIP - 677



ROAD TRIP - 678



ROAD TRIP - 679





# HOW TO INSTALL

**QUARTER TURN**

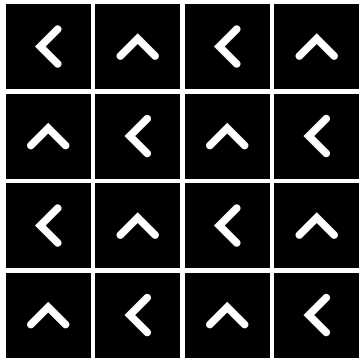

**BRICK**

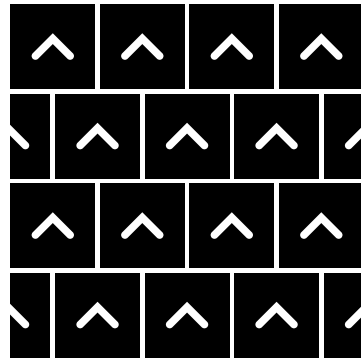



Standard  
*CARPETS*

[www.standardcarpets.com](http://www.standardcarpets.com)